

# Land-use in Amazonia and the Cerrado of Brazil

DANIEL C. NEPSTAD<sup>1</sup>, CARLOS A. KLINK<sup>2</sup>, CHRISTOPHER UHL<sup>3</sup>, IMA C. VIEIRA<sup>4</sup>, PAUL LEFEBVRE<sup>2</sup>, MARCOS PEDLOWSKI<sup>5</sup>, ERALDO MATRICARDI<sup>6</sup>, GUSTAVO NEGREIROS<sup>7</sup>, IRVING F. BROWN<sup>8</sup>, EUFRAN AMARAL<sup>9</sup>, ALFREDO HOMMA<sup>10</sup>, ROBERT WALKER<sup>11</sup>

<sup>1</sup>*Woods Hole Research Center, Woods Hole, MA 02543, USA and*

*Instituto de Pesquisa Ambiental da Amazônia, Universidade Federal do Pará, Belém, PA 66075-900, Brasil.*

<sup>2</sup>*Departamento de Ecologia, Instituto de Ciências Biológicas, Universidade de Brasília, Brasília, DF 70919-970, Brasil.*

<sup>3</sup>*The Pennsylvania State University, Department of Biology, State College, PA 16801,*

*USA and Instituto do Homem e do Meio Ambiente da Amazônia, Belém, PA 66000-900, Brasil.*

<sup>4</sup>*Museu Paraense Emílio Goeldi, Belém, PA 66017-970, Brasil.*

<sup>5</sup>*Virginia Polytechnic Institute, Blacksburg, VA 24063-0559, USA.*

<sup>6</sup>*Secretaria de Desenvolvimento Ambiental, Porto Velho, RO, Brasil.*

<sup>7</sup>*College of Forest Resources, University of Washington, Seattle, WA 98195.*

<sup>8</sup>*Woods Hole Research Center, Woods Hole, MA 02543, USA and Departamento de Geociências,*

*Universidade Federal Fluminense, Niterói, RJ 24200-900, Brasil.*

<sup>9</sup>*Parque Zoológico, Universidade Federal do Acre, Rio Branco, AC 69915-900, Brasil.*

<sup>10</sup>*EMBRAPA-CPATU, Belém, PA 66095-260, Brasil and*

<sup>11</sup>*Florida State University, Tallahassee, Florida 32306-2050, USA*

The total area and annual rate of native vegetation clearing is greatest in the Cerrado region followed by the Brazilian states of Pará, Mato Grosso, Maranhão and Rondônia. Amazonian forest clearing proceeds most quickly where abundant natural resources (wood or land) are accessible by roads and close to markets. These regions are concentrated along the eastern and southern flanks of Amazonia, particularly in eastern Pará, Cuiabá and Rondônia. There are still large discrepancies in estimates of annual deforestation; Landsat (Thematic Mapper-based) mapping of deforestation in the closed-canopy forests of Amazonia has not included non-Brazilian countries and is incomplete for the cerrado biome. Amazonian deforestation was last mapped in 1994. Current estimates of Amazonian forest clearing do not include most of the forests that are affected by logging each year, which is an area (about 7,000 km<sup>2</sup> yr<sup>-1</sup>) more than half the size of the area of annual deforestation. Logging changes forest structure and increases forest flammability. The intensity of logging ranges from 1- to 100-species harvest, and averages 20 m<sup>3</sup> of wood harvested per hectare. Logging may increase dramatically in the coming years. Fire affects large, but difficult to measure, areas of pastureland, logged forests, secondary forests and primary forests. Forest ground fires are particularly difficult to map from satellite data. Fire is more frequent where forest clearing is taking place, and where seasonal drought is most severe. The destiny of Amazonian forest land cleared for crops and cattle pasture is complex, and highly variable regionally. Areal estimates are needed for managed pasture, degraded pasture, cropland and secondary forests, for these ecosystems are functionally distinct. Most forest clearing is for

**pasture establishment, followed by shifting cultivation. Cattle pasture is the logical land-use for both small-scale and large-scale rural Amazonians because cattle are easily sold or traded, and they maintain their value during inflation. Cattle pastures help secure land claims and increase land value. In the Cerrado, there has been a shift from extensive cattle grazing of natural savannas to pastures planted with African forage grasses; mechanized soy bean production is the second most extensive land-use. Pastures are the most important land-cover for the LBA (Large-Scale Biosphere - Atmosphere experiment in Amazonia) science campaign. Brazilian Amazonia experiences reduced rainfall during ENSO events. ENSO-related drought is most severe in eastern Amazonia. A basin-wide reduction in rainfall would have its greatest affect on vegetation near the border between savanna and closed-canopy forest in Rondônia, Mato Grosso, Pará and Tocantins. The LBA campaign should be conducted in a variety of rural landscapes to capture the multiplicity of human effects on native ecosystems, as well as the range of climatic and edaphic conditions under which these ecosystems have evolved. It should address the current (ENSO) and predicted variations in climate, and should be designed to recommend those land-uses that best reconcile the maintenance of ecosystem processes with socially equitable economic growth.**

*O desmatamento da vegetação nativa no Cerrado e na Amazônia tem sido incrementada por vetores tais como estradas e pela proximidade de centros consumidores. Ainda existem discrepâncias nas estimativas da área desmatada obtidas pelo Landsat TM em florestas fechadas da Amazônia, bem como nos cerrados, sendo que o último mapeamento foi realizado em 1994. Estimativas atuais de desmatamento na Amazônia não levam em consideração o corte seletivo, o qual pode atingir uma área estimada com sendo metade daquela de toda a área desmatada. Além do mais, o corte seletivo, que oscila entre 1 até 100 espécies, atingindo uma média de 20 m<sup>3</sup> de madeira retirada por hectare, pode alterar a estrutura e aumenta a inflamabilidade da floresta. As queimadas afetam sobremaneira (ainda que difícil de serem mensuradas) as áreas de pastagem, florestas primárias e secundárias. O fogo rasteiro é difícil de ser detectado por satélites, sendo mais freqüente por ocasião do desmate, bem como na época da seca, muito embora estas relações ainda não tenham sido es-*

*tudadas. Na Amazônia, o destino das antigas áreas de florestas que se transformaram em pastos ou áreas cultiváveis é complexo e dependente da região. Um inventário anual de cada um destes segmentos de uso de solo torna-se necessário, uma vez que cada ecossistema funciona de modo distinto. A maior parte das áreas desmatadas tem sido usada para pastagem, uma vez que o gado é um produto de alta liquidez, além do que ajuda a manter a ocupação do solo e seu valor comercial. No Cerrado, tem se observado uma mudança nas pastagens, antes composta por savanas naturais, agora por vegetação exótica africana. A produção mecanizada de soja é a segunda maior atividade quanto ao uso do solo na região. Esta matriz complexa composta por vários ecossistemas com usos, funcionamento e perspectivas tão diferentes deve ser a base de programas voltados para o estudo desta região, buscando assim a manutenção dos processos naturais associadas ao crescimento econômico e igualdade social.*

**P**eople are altering the native ecosystems of Amazonia and the Cerrado region through their efforts to derive sustenance and wealth from agriculture, ranching and timber harvest. These land-use activities provide an important flow of food, fiber and other products to human society, but not without a price. Agriculture, ranching and logging disrupt the storage and flow of energy, carbon, water and mineral elements in native ecosystems, and may therefore damage those ecological processes that sustain life in these regions. It is the goal of the Large-Scale Biosphere-Atmosphere Experiment in Amazonia (LBA) to conduct scientific investigations that determine the ecological effects of land-use activities in Amazonia and the adjoining cerrado "savanna" biome. These investigations should allow for the identification of those forms of land-use that provide the maximum flow of goods to human society with the minimum disruption of life-sustaining ecological processes.

In this paper, we summarize current knowledge of land-use in Amazonia and the Cerrado regions and identify some significant gaps in this knowledge. The biggest challenge in this review is presented by the great diversity of land-use activities that can be found in the region. The managers of rural Amazonia's soils, forests and rivers utilize these re-

sources by replacing high, species-rich forests with African forage grasses, by clearing forest for agriculture, through the harvest of forest fruits, nuts and game, through timber highgrading, placer mining for gold, industrial mining, and traditional and industrial fishing (1-11). Each of these practices exerts a unique influence on the region's biota. Evergreen deeply-rooted forests are replaced by seasonally-dormant forage grasses or short-lived food crops (3,4), agro-extractivists deplete some game and plant species while timber highgraders open the humid understories of burn-resistant forests to the ravages of fire (1,2,4,5,6,11). Placer mining releases sediments and mercury into streams (5,7,8,9) while industrial mining spurs spontaneous mining-towns beyond the fences of its development sites (12); geleiro ice boats sweep seasonal varzea lakes of the fish that once supported traditional ribeirinho populations (10).

Just to the south and east of Amazonia, the giant Brazilian cerrado mosaic of evergreen woodland, species-rich savanna, and grassland ecosystems is undergoing a different set of transformations. Extensive grazing of natural grasslands is giving way to cattle production on planted pastures, while the well-structured oxisols of the region are tilled and fertilized for the production of soybeans, rice and other annual crops. Along with the settlement of the cerrado

has come an increase in the frequency of fires that may have changed the structure and function of cerrado vegetation in ways that are difficult to measure (13,14,15,16).

It is within the context of this complex array of land-uses that the LBA science plan is being formulated. The integrated research programs will study the impacts of Amazonian and cerrado land-use on carbon storage, trace gas fluxes, and nutrient dynamics. A synthesis of the large amount of unpublished and recently-published information on land-use is needed to inform this planning process, and to improve the quality of the proposals and science to follow. In this document, we review information on the major forms of land-use, their geographical distribution, and their probable trends over the next decade. We also discuss these land-uses as they relate to the occurrence of El Niño/Southern Oscillation rainfall anomalies, and projected reductions in rainfall.

The lion's share of research on land-use in Amazonia has focused on region's of closed-canopy forests, which comprise about 80% of the Brazilian Legal Amazon. This review is divided into a large section concerning closed-canopy forests of Amazonia, followed by a smaller section concerning the savanna-like, cerrado vegetation.

## Closed-canopy forests

### *Spatial and temporal patterns of deforestation*

The conversion of closed-canopy forests to pasture and cropland can be mapped using imagery of the Landsat Thematic Mapper satellite. Unlike the cerrado biome of Brazil, the closed-canopy forests of Brazilian Amazonia have been mapped entirely by different research groups, using TM imagery for several time periods (17,18,19). A Pan-Amazonian map of deforestation has been prepared using the relatively coarse-resolution (16 km pixels) NOAA-AVHRR imagery (20).

The clearing of closed-canopy, Amazonian forest has been concentrated in the east and south of the region, in the Brazilian states of Pará, Maranhão, Mato Grosso and Rondônia, in decreasing order (Figs. 1 and 2) (Table 1). The two recent efforts to map deforestation in Brazilian Amazonia using prints of Landsat TM images have yielded remarkably different estimates of the total area cleared in each state. For 1988, the estimates of total area deforested of Skole and Tucker (17) are lower than those of INPE (18) by 20% (Rondônia), 30% (Mato Grosso), 33% (Acre), 40% (Amazonas) and 50% (Tocantins), but are quite close for Pará and Maranhão. The lower estimates of Skole and Tucker (17) may be a result of the coarser resolution employed by this group (1:500,000) compared to the resolution employed by INPE (1:250,000) or the fact that Skole and Tucker (17) used a single spectral channel compared to three employed by INPE. Whatever the cause, there continue to be large uncertainties associated with this most basic parameter of land-use change in Amazonia.

The rate of clearing of closed-canopy, Amazonian forests was highest from 1978 to 1988 (21,000 km<sup>2</sup> per year),

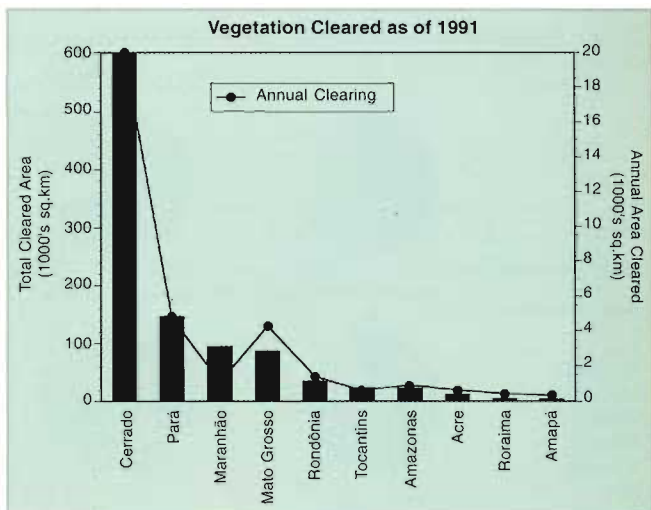

**Figure 1.** The total area of natural vegetation cleared as of 1991 and the average annual rate of clearing from 1988 to 1991 for the two-million-km<sup>2</sup> Cerrado region and the states of Brazilian Amazonia. Data for the cerrado are from Klink et al (95), and are based on land-cover trends registered in the IBGE agricultural census from 1970-1985. Data for Amazonian states are from INPE (18), and include areas of "old" (pre-1960) deforestation. The total area of Amazonian forest clearing as of 1991 was 426,000 km<sup>2</sup>.

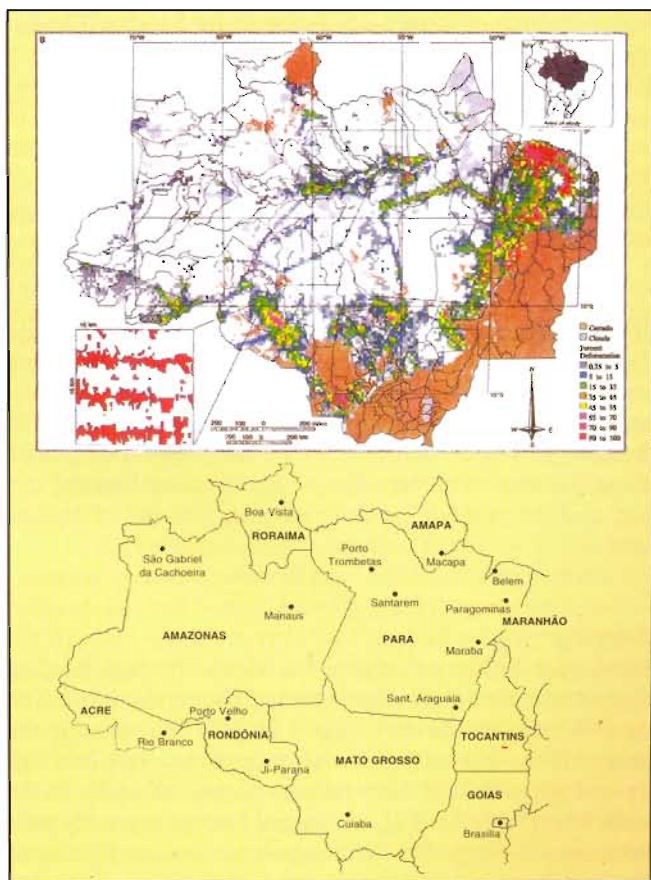

**Figure 2.** Clearing of closed-canopy forests in Brazilian Amazonia (top panel) based on 1988, digitized tracings of clearings as interpreted from Landsat Thematic Mapper paper prints at 1:500,000 (from Skole and Tucker (17)), and state boundaries and cities of Brazilian Amazonia and adjacent states of the Cerrado region (lower panel).

**Table 1** - Estimates of the area of savanna vegetation (cerrado biome) and closed-canopy forest (Brazilian Amazonia) cleared as of 1988, 1991 and 1994.

Source:	1000's of square kilometers					
	1988		1991		1994	
	(1)	(2)	(3)	(1)	(3)	(3)
Cerrado	590		620			
Brazil Amazonia: Total	230	280 (378) <sup>a</sup>		329 (426) <sup>a</sup>	358 (470) <sup>a</sup>	
Brazil Amazonia: By state						
Pará	95	92 (131) <sup>a</sup>		108 (148) <sup>a</sup>	121 (160) <sup>a</sup>	
Maranhão	32	33 (91) <sup>a</sup>		36 (94) <sup>a</sup>	38 (96) <sup>a</sup>	
Mato Grosso	48	72		86	104	
Rondônia	24	30		35	42	
Tocantins	11	22		23	24	
Amazonas	12	20		23	25	
Acre	6	9		11	12	
Roraima	2	3		4	5	
Amapá	<1	1		2	2	

<sup>a</sup> Values in parenthesis include areas of "old deforestation", approximately pre-1960.

declined until 1990/91 (11,000 km<sup>2</sup> per year) and then increased during the period from 1992 to 1994 (15,000 km<sup>2</sup> per year) (17,18,19) (Table 1). This temporal sequence of forest clearing estimates was made using Landsat TM imagery, and is the world's best record of deforestation in a large tropical forest region. Forest clearing trends beyond 1994 are not yet published. However, the largest number of Amazon fires detected by the NOAA-AVHRR satellite since 1987 were registered in 1995 (21), suggesting that forest clearing may have increased further since the last INPE map of deforestation was produced in 1994.

### What forest alterations are missed by TM-based analysis?

The dichotomous, forest vs nonforest approach to mapping land-use activities neglects important alterations of the forest that are difficult to measure reliably using Landsat TM imagery. In this section, we discuss the problem of quantifying the area of forest affected by selective logging and fire, and the problem of understanding the fate of cleared lands.

### Logging

More than 4,000 km<sup>2</sup> of forest is altered through logging each year in Pará state alone (see Logging and mining: The case of Pará state, below). This is roughly equivalent to the area of forest that is cleared each year in this state (see Fig. 1), and about half of the total area cleared annually in the early 90s (18,19) (see Fig. 1). Logged forests frequently burn because of the large fine fuel loads and drier microclimate of the litter layer in logged vs primary forest (6,22). Estimates of deforestation based on visual inspection of TM prints may capture some small portion of the very pronounced logging scars of the most intensive forms of selective logging, such as those found within a few km of Paragominas. But even

these logging scars disappear from TM scenes within three years time as logging roads and loading zones are grown over with recovering vegetation (23).

### Fire scars

The area of forested or agricultural land that burns each year is one of the most important parameters needed for the LBA science campaign, since burning influences virtually all of the ecological processes that the campaign will address. INPE's hot pixel mapping of fires has provided important data on this issue, demonstrating that hundreds of thousands of individual fire events occurred in Amazonia in 1987, for example, representing >200,000 km<sup>2</sup> (11). However, these maps of AVHRR pixels that exceed thermal thresholds are difficult to translate into precise areas of fire scar by vegetation cover type because

of problems of pixel saturation by small fires, the prolonged smoldering of woody biomass, and the coarse resolution of the data (1 x 1 km pixels) (24,25). Forest ground fires are particularly difficult to detect from space.

Pereira and Setzer (26) have also demonstrated that Landsat TM imagery can be used to detect fire scars in Amazonia on the basis of spectral signatures. Using this approach, Nelson (27) inspected TM prints for all of Brazilian Amazonia with ground-truthing at several locations, and measured >500 km<sup>2</sup> of burned primary forest that had undergone crown death and another 1,000 km<sup>2</sup> of primary forest that had undergone decaying from ground fire during the 1983 drought. He predicts that these values greatly underestimate the area of primary forest that burned during this severe, El Niño-related drought.

Using visual interpretation of a 1988 TM image, a one-thousand km<sup>2</sup> fire scar was mapped in an area of mostly logged forest north of Paragominas (28). This scar was probably not included in the regional deforestation estimates, since it appeared to have substantial forest remaining. However, a site visit revealed that the forest remnants visible in the satellite image were actually the crowns of remnant trees persisting in an impoverished forest. Local landholders stated that portions of this forest had burned three times (29). The area of this single scar represented ~5% of the 1988 estimate of forest clearing. In another forest ground fire observed in Paragominas, 45% of all trees >10 cm diameter at breast height were killed (30). Forest ground fires are difficult to map using Landsat TM imagery, but exert a profound influence on forest structure and function.

The fire scar near Paragominas underscores the important interaction between logging and forest flammability. By opening the forest canopy and increasing the fine fuel load on the forest floor, logging greatly increases the risk that forests will experience ground fires that are initiated in adjacent agricultural lands (6,22).

The frequency of fire may increase in the future through a positive feedback with regional climate change. The reduction in rainfall predicted by most modelling experiments done thus far (e.g., References 31,32 and 33, but not predicted by Polcher and Laval (34) may exacerbate drought-induced forest burning which, in turn, may lead to less evapotranspiration, less rainfall and more fire (4).

## The fate of cleared land

By 1994, about 470,000 km<sup>2</sup> of Brazilian Amazonian forest had been cleared and replaced with managed (disk-tilled, fertilized and replanted) pastures of African forage grasses, "degraded" pastures that have large amounts of shrubs and nonforage herbs, fields of annual crops, perennial crops and regrowing forests on abandoned pasture- and cropland (18). Knowledge of the areal extent of each of these vegetation types is important because they vary greatly in the amount of carbon they store or sequester from the atmosphere, in their patterns of runoff and evapotranspiration, and in their patterns of trace gas flux (1,3,4,35-49).

In the absence of Amazonia-wide analyses of the areal coverage of different anthropogenic ecosystems, we can turn to case studies for an understanding of the current distribution and temporal trends of these land-cover types. The Bragantine Zone, east of Belém, is the oldest agricultural frontier in Amazonia, and provides a glimpse into the future of Amazonian landscapes that are currently dominated by small holder farmers, and close to markets. Although this region is characterized as "old deforestation" by the Amazonia-wide efforts to map deforestation (17,18,19), analysis of Landsat TM scenes and field studies in three Bragantine counties reveal that land-use in this region is quite dynamic. After nearly a century of agriculture, primary forest had been reduced to 15% of the landscape, and was concentrated along streams on sites where agriculture was inviable. Old secondary forests (more than 20 years) comprised only 23% of the area. Those portions of the landscape that are still in use by farmers, including young secondary "fallow" forests (29%), pastures (13%) and agricultural crops (9%), made up half of the land area (49) (Fig. 3).

In a similar change detection study conducted near the town of Altamira (50), a 25-year-old frontier that was initiated as a colonization project, two thirds of the forest was remaining and one fourth of the landscape was covered by pastures, crop fields and young secondary forests (51) (Fig. 3). In this region, the total area in pastures and croplands declined slightly during the 6-year study period, but the portion of this area in young secondary forests increased by 8%. This region does not have good highway connections with major urban centers, and may be undergoing a process of agricultural stagnation.

During a three-year period in Paragominas, one of the centers of the large, government-subsidized ranches implanted during the 1970s, the area of forest declined by 4% and the area of pasture and cropland declined by 6% (see Fig. 3). Paragominas, contrary to Altamira, has excellent highway links with Belém, and has the highest concentra-

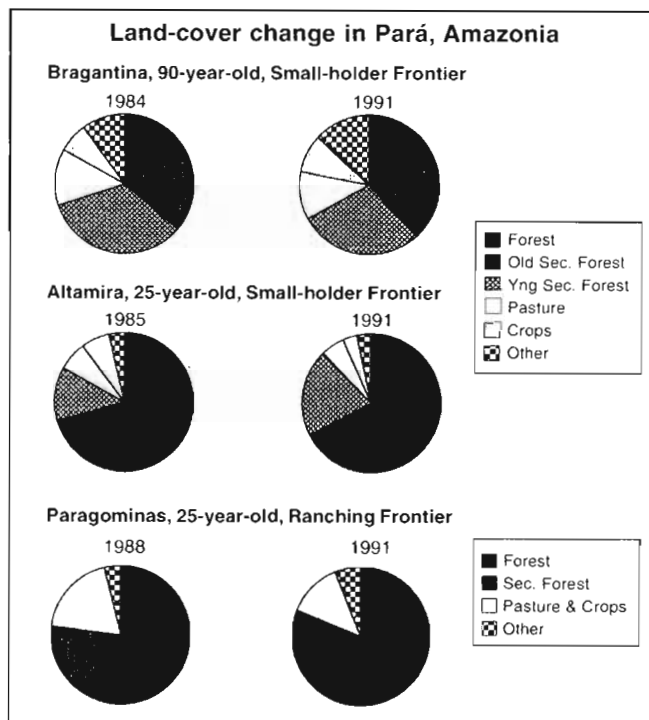

*Figure 3. Land-cover change in three frontiers of Amazonia showing the large area of "active" pasture, cropland, and young secondary forests in the Bragantine zone, the large area of forest that is still found in the younger frontiers of Altamira and Paragominas, and the apparent tendency toward land abandonment in these 25-year-old frontiers. The forest category includes areas of selective logging. The Bragantine Zone study used TM imagery from 1984 and 1991, for the counties of Peixe Boi, Nova Timboteua and Capanema. Total area was 137,835 ha. Classification conducted in IDRISI was tested using a farmer's map of 35 agricultural plots during the dates of the images, and additional field visits (100). The Altamira study employed TM images from 1985 and 1991 in a study area of 233,466 ha. Classification was tested through field work, and through a more theoretical evaluation of the six-band spectral pattern of each land-cover class (50,54). The Paragominas study covered 347,500 hectares on 1988 and 1991. The classification was conducted in IDRISI and tested in the field (101).*

tion of sawmills in Amazonia. The reduction in area of active pasture and cropland in this region may be a result of the intensification of cattle production on smaller areas of pasture.

In Paragominas and Altamira "forest" was the most common type of land-cover after 25 years of agricultural settlement, but had been reduced to the margins of streams after 90 years of settlement in the Bragantine region. The "forest" category includes those forests that had been logged or that had experienced ground fires, which could be most of the forest in the case of Paragominas. Sixty-six percent of the land within a 25-km radius of Paragominas still supports forest cover, but only six percent of this land supports forest that has been neither logged nor burned (52). In Altamira and Paragominas, there appears to be a trend toward abandonment of pasture and cropland followed by second forest regrowth such that pastures and croplands occupied less than half of the land originally cleared for agriculture. In Altamira, where small-scale farmers are prevalent, much of the young secondary forest may be agricultural fallows and, hence, not

truly abandoned. In Paragominas, where only 4% of the land is occupied by small holders, secondary forests are mostly abandoned pastures that also may come back into production through pasture reformation.

These and other studies (1,36,54-60) show that the phenomenon of land abandonment followed by forest regrowth in Amazonia appears to occur following all but the most intensive forms of pasture management, such as those that involve mechanization and/or numerous cycles of burning, herbicide application and overgrazing. Where pasture management has depleted soil seed banks of tree species, killed the residual tree roots that can give rise to new shoots through sprouting, and introduced populations of seed- and seedling-consuming ants and rodents, the reestablishment of tree cover following pasture abandonment can take >5 years, and longer if these sites burn periodically (53,59).

One particularly promising approach to the mapping of secondary vegetation involves the modelling of spectral endmembers (62,63). This approach may also provide a technique for mapping logging and fire scars that are otherwise difficult to see in satellite images. It is unclear if this approach would allow for the satellite-based classification of secondary forests by age, biomass or species composition over large areas of Amazonia, since the floristic composition of secondary forests is highly variable from one region to the next.

### *The macro causes of deforestation*

The spatial pattern of forest clearing in Brazilian Amazonia has closely tracked the construction of highways. The Belém-Brasília highway (BR-010) in eastern Pará and Maranhão, the BR-364 in Mato Grosso, Rondônia and Acre, the Transamazon highway in central Pará and Amazonas, and the PA-150 in east-central Pará (see Fig. 2) have all become corridors for human settlement and forest conversion in rural Amazonia. In tandem with highway construction, government programs have provided land or fiscal incentives for agriculture, leading to focal points of settlement and forest conversion. For example, much of the "old deforestation" east of Belém and in Maranhão occurred near the turn of the century through agricultural clearing by immigrants from Brazil's drought-stricken Northeast who were provided land in the region through a government settlement program (62). In the 1970s, the Brazilian government's program to promote pasture establishment resulted in clearing along the Belém-Brasília highway in eastern Pará, giving rise to towns such as Paragominas (63,64). Numerous colonization programs in all states of the region, but particularly in Mato Grosso, Pará and Rondônia led to clearing by landless immigrants that were pulled to the region by these programs and pushed from their land in southern and northeastern Brazil by industrial agriculture and drought (56,64,65,66,67). In recent years, government subsidy programs to promote the colonization of areas of pristine forest have declined. Land is still being distributed by government agencies, but direct financial incentives to clear forest have dried up. FNO (Fundo Constitucional do Norte), which is the major government

credit program for Amazonian farmers and ranchers, provides funds for agricultural recuperation of lands that are already cleared, but not for new clearing.

Forest clearing also occurs where it is not planned. Expanding agricultural frontiers can be found around the Manaus' free trade zone, near Santarém, Pará and Cuiabá. The railroad corridor of the Carajás iron mine has fostered forest clearing and charcoal production that was not anticipated in the mine's development plan (68,69). The potential for unplanned, spontaneous forest clearing may increase greatly in the future as industrial mines provide new foci of employment and forest access roads to Brazil's land-seeking citizenry. For example, a \$160 million loan was recently approved by the World Bank (International Finance Corporation) to finance a kaolin mine in northeastern Pará that would provide 7% of the world's supply of this clay mineral, and that will include access roads, a 180-km pipeline, and employment for 5,000 laborers (12). Dozens of similar mining operations are nearing the end of the licensing process. Information on the spatial distribution of new industrial mines allows us to identify those regions that should have the greatest changes in access to forested regions and where opportunities for employment and land acquisition will arise for the landless poor. Most new mining operations are currently being planned for western and southern Pará, northern Amazonas and Rondônia states, but the availability of electricity may encourage more mining in southern Pará (see also Logging and Mining: The case of Pará state, below).

### *The proximate causes of deforestation*

People clear Amazonian forests as the first step in pasture formation and crop field preparation. The biomass of the felled forest is allowed to dry and is then burned, providing an input of nutrient-rich ash to the soil surface. This ash promotes the growth of pasture forage grasses and crop plants, but this fertilizing effect declines with time, especially in crop fields where weed invasion and declining levels of soil fertility restrict the productive period of recently cleared land to 1-3 years. It is the rapid decline in crop productivity that forces small-scale, "slash and burn" farmers to clear more forest.

Although small-scale farmers are numerous, and are dependent upon frequent clearing of forest for their agricultural production, it is the large-scale landholders that appear to be responsible for most forest clearing in Amazonia. Fearnside (70) has analyzed the relative contribution to deforestation of small holders (lots < 100 ha) vs large-scale landholders by conducting regression analysis of census data and deforestation estimates for the nine Amazonian states. He estimates that ~30% of forest clearing in 1991 can be attributed to small holders, and 70% to large-scale landholders. This is not to say that small holders do not become large-scale landholders as they accumulate land and cattle, and as their household labor pool expands.

The logic that leads landholders to form cattle pastures may have changed in recent years. In the 1970s and early

80s, large-scale landholders formed extensive cattle pastures to establish ownership over land and to "capture" the escalating land values and government subsidies (64,71,72,73). As government subsidies for pasture formation have disappeared, and as new cattle pasture management systems have emerged, the logic behind cattle pasture formation appears to have evolved. Cattle pastures are now the best means by which rural Amazonians can accumulate the wealth generated by logging, artisanal mining, or agriculture - the "subsidies from nature" that drive today's Amazonian land-use systems (72). For both large- and small-scale landholders (74), cattle pastures provide only a small profit margin (less than \$10/ha/yr) using the traditional extensive model of pasture management (75), but investments in pasture are highly liquid compared to investments in perennial crops or forest management for timber. The price of beef is more stable than other agricultural products and the market for cattle is ubiquitous, such that the bovine has become a form of alternative currency on the agricultural frontier. Cattle pastures therefore represent an inflation-free, liquid investment that strengthens legal claims to land. In addition, the current rate of pasture formation may reflect demographic phenomena interacting with economic conditions at the household level, promoting widespread shifts to investment crops from production based on annual crops (76,77).

An important factor making Amazon ranching an attractive land-use is the low price of land compared to the traditional ranching regions in Central and South Brazil. Land prices have increased dramatically in Central and South Brazil due to the increased cultivation of agricultural export crops (e.g., soy beans). The mean land price for agricultural/pastureland in the states of São Paulo, Minas Gerais and Goiás (place of origin of the majority of Pará ranchers), was 3.6 times greater than in Pará in the early 1990s, \$1,541 vs \$427. Low land prices and, therefore, lower costs of capital, explain why eastern Amazonia ranchers can compete in the national market for meat, even though they are far from consumer markets (75).

The logic behind pasture formation continues to evolve. The future of Amazonian cattle ranching may be found in regions such as Paragominas, a ranching and logging center of eastern Amazonia, where semi-intensive cattle pasture systems involving disking, fertilization and new types of forage grasses (especially *Brachiaria brizantha*), generate average annual profits of \$50/ha (78). In this same region, even greater profits are generated by small-scale dairy production (78). This intensification of beef and dairy production systems does not generally involve new forest clearing in the Paragominas region.

Other land cover dynamics are also in evidence. Although substantial concern has focused on pasture formation (given ecological impacts), some deforestation leads to the adoption of perennial crops, which is a form of agricultural intensification. This is an important process from the perspective of achieving sustainable development (79).

Hence, in the place of government loans and subsidies, the major sources of capital driving expansion of the agricultural frontier today may be timber and minerals (65,78,80)

with cattle pastures acting as a form of "savings account". The trajectory of new clearing is tied to the geographical distribution of logging, gold mining, and industrial mining, as we illustrate here with a review of logging, ranching and mining in the state of Pará.

### *Logging and mining: The case of Pará state*

The state of Pará (see Fig. 2) is the source of eighty percent of the timber harvested from Brazilian Amazonia. Hence, most of the Amazonian timber industry can be understood through analysis of logging in this eastern Amazonian state.

Today most timber is extracted at low intensity over large areas of forest. This "extensive" system is characterized by extraction of only high-value species with little planning of logging roads and skid trails. The depletion of forest timber stocks is seen in parts of the estuary region of the Amazon river where logging has been going on for centuries (81).

More recently there has been a trend toward more intensive logging in old frontier areas along the Belém-Brasília highway. Here 100 or more species are harvested and significant damage is inflicted on the canopy and ground surface through tree felling and log extraction. Forest leaf canopy cover decreases 50%, and up to half of the forest tree basal area is lost through direct harvesting, toppling or damage (80). Unfortunately, this more aggressive harvesting has not been accompanied by measures to guarantee future harvests. Unless forest management methods are implemented, timber extraction in Pará may have a short life span. Forest management is not utilized in most areas of Pará.

It is tempting to describe the wood industry in the Brazilian Amazon using summary statistics and averages, but this approach provides only a limited amount of information about this sector. There are very few central tendencies in the industry, but there are some patterns that can be detected. Five factors influence the characteristics of the wood industry: 1) Local stand composition (especially the presence of high-value species); 2) transport options (fluvial vs terrestrial); 3) availability of investment capital; 4) market options (domestic vs export); and 5) local sociocultural traditions. The role of these factors is evident in Pará state where most logging activities in the Brazilian Amazon are concentrated. We have identified five models of logging in this state - two in "várzea" (floodplain) forests and three in the "terra firme" (upland) forests (80,81,82,83). *In considering the impact of logging on carbon stocks, nutrient cycling and so forth, it will be important to design research that incorporates the different intensities of logging that are found in Amazonia.*

Amazonian logging is emerging as a major growth industry. At present the logging industry in Pará harvests some 8.3 million cubic meters of roundwood/year (IMAZON, data base). Considering that, on average, 20 m<sup>3</sup> are extracted/ha, some 4,150 km<sup>2</sup> of forest are logged in Pará state each year. But the wood sector is not static. The Brazilian economy is projected to grow at 7% in the period marking the transition from the 20th to the 21st century. If this occurs, and if the Amazon wood industry experiences this same level of

growth, wood production will double to 16 million m<sup>3</sup>/yr in ten years. In this case, the area of forest logged each year would be approximately 8,000 km<sup>2</sup>. Assuming a cutting cycle of 70 years in the absence of forest management (84), the total area of the state of Pará needed to double present-day roundwood production (i.e., supply 16 million cubic meters of hardwood per year) on a sustainable basis would be about 560,000 km<sup>2</sup> (8,000 km<sup>2</sup> x 70 year cutting cycle) or half the area of the state. Of course, if production were to double over the next ten years, it is unlikely that it would then suddenly stabilize. If the projected 7% annual growth in timber production continued for additional ten years, we calculate that the annual production would have exceeded a level beyond what could be sustained given the available area. Therefore, *although the impacts of this activity are relatively small now, increasingly it is the drive for wood that will be a catalyst determining how Amazonia is occupied and the associated impacts.*

There are two additional logging-related topics that merit special attention. The first is vines. The long-term sustainability of a logging economy in Amazonia may be severely jeopardized by vines. This plant group is favored by gaps, debris and stem cutting (vigorous sprouters) - the very disturbances that logging promotes. Vine cutting conducted in conjunction with forest management might have an effect on regional rainfall. Vines often have root systems that extend deep into the soil (10 m or more) and therefore vines might be responsible for a significant fraction of forest evapotranspiration during dry periods (85). The removal of vines from the forests of eastern Amazonia might reduce evapotranspiration with concomitant effects on regional rainfall.

Finally, just as forest management could affect the regional landscape, so, too, changes in the regional landscape might affect forestry. Particularly worrisome for sustainable forestry, is the process of forest fragmentation. As forested landscapes become more fragmented, there may be reductions in pollinator services provided by birds and insects, the incidence of seed and seedling predation might increase, fire and windthrow disturbances may become much more common, and the movement patterns of large carnivores that could exert important ecosystem control functions might be affected. These landscape-level processes and feedbacks are poorly understood and merit study, as they are likely to be important in the maintenance of healthy forests.

The state of Pará also has more mineral extraction than any other state in Brazilian Amazonia.

Gold mining is the most common extensive-style mining approach in Pará. There has been considerable environmental damage as a result of gold mining. Mercury contaminates waterways and streams become clouded with silt dislodged when river banks are dismantled by water hoses. Only a small fraction of the gold in the deposits is actually recovered (see References 5, for an overview, and 7,8,9).

Industrial mining also occurs in Pará. The best example is iron ore extraction at the Carajás Mine in southern Pará. Industrial mining is of special concern to the Amazon science plan as a predictor of future patterns of forest clear-

ing. The opening of new mines in southern Pará, where electricity is available and licenses to mine have been solicited, could lead to deforestation zones similar to those found along the Carajás railway corridor. Mines that are located on rivers and that transport their product by barge or pipeline have the potential to increase the sediment load and to introduce toxins into these rivers.

Gold mining is far more pervasive than industrial mining at the present, and may be influencing more river systems. Although the release of mercury into river systems through gold mining has been fairly well documented, the effects of mining on stream sediment loads, stream chemistry, fisheries, and the forests that surround mining camps have not been described in detail. An understanding of land-use effects on Amazonian surface waters will require field studies of this widespread form of mining.

### Future trends

The present spatial distribution of resource extraction activities determines, in large part, the future patterns of human occupation. In the case of Pará, the maps provided in Figure 4 show that farming, ranching, and logging activities are linked to established road networks. The areas bordering roads to a distance of 5 to 50 km have been cleared and are used mainly for ranching. In the proximity of towns, roadside land is frequently devoted to agriculture. Logging activities are practiced behind the ranches to a distance of 50 to 100 km. Where wood of exceptionally high value (e.g., mahogany) is involved, loggers may go as far as 500 km from the mill in search of logs (82). In these cases they actually build the roads themselves.

At present only about 10% of the state has been affected by these resource-use activities, but this is changing rapidly. Expansion trends for the next several decades will likely result in the occupation of 40-50% of the state (Fig. 4). Industrial growth will continue spreading into western Pará, including the varzea areas; while southern Pará, an area already scored with many roads, will experience in-

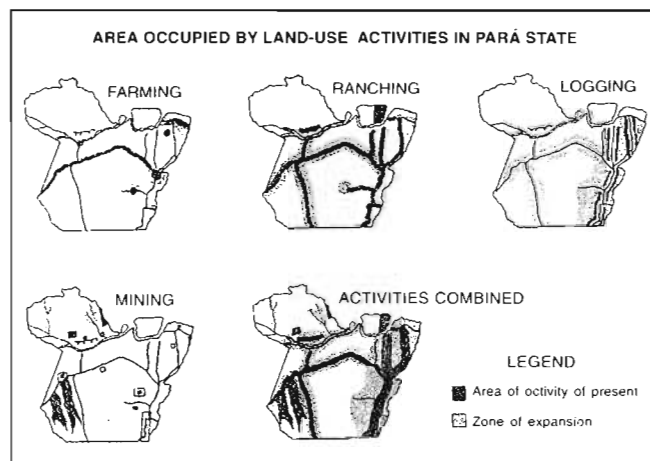

Figure 4. Current and projected areas of agriculture, cattle ranching, selective timber harvest, and gold and industrial mining in the state of Pará. Source: IMAZON.



creasing pressure from logging, agriculture and mining activities. Logging and mining are likely to be the dominant activities and deserve special mention.

Logging currently provides the second largest income-generating activity for the state. Tropical timber resources continue to enjoy a warm reception on both the national and world markets. Philippine and Malaysian buyers now regularly visit Belém and other wood processing centers such as Paragominas and Marabá. Stocks of valuable mahogany in southern Pará are likely to be depleted before the end of the present century. At the same time, lesser-value timber will increasingly be extracted to feed the many sawmills already established along the roadways and in urban centers throughout southern Pará and the Transamazon highway. There is no sign of sustainable logging practices in the region. Moreover, if unchecked, the secondary effects of logging which include spontaneous colonization along logging roads and forest fire, could foreclose the possibility of future cuts.

Mining has been and will continue to be a key activity in Pará over the next several decades. Between 1975 and 1987, mineral production grew from 0.1% to 7.0% of the state's internal production. It currently represents the largest income-generating activity for the state, and continues to grow in the 1990s. Today, nearly 2,800 permits to search for mineral resources hold claim to 16% of the state (120,000 km<sup>2</sup>), but only a small fraction of that area is being actively exploited. The major limitation to expanding activities in formal mineral extraction is the activity's dependence on electricity. In southeastern Pará, blessed with electrical power supplies and roads, mineral extraction activities will continue to expand in both the industrial and the gold mining sectors. Southwestern Pará is less developed today, but plans exist to build roads and provide electricity in the near future. Although much mineral prospecting has been conducted in northern Pará, the lack of power lines makes extensive mineral extraction activities unlikely in the near future.

As Pará's natural resources become exhausted, urban migration, poverty and ecological stress increase. In 1991 Pará's urban population accounted for more than 50% of the state's approximate 5 million people (86). This is the first time that urban populations are larger than rural populations in the state. As a reflection of this growth, populations in urban centers in Pará have more than doubled in the past 15 years.

### **Government colonization projects: The case of Rondônia state**

Land-use in the state of Rondônia (see Fig. 2) has been dominated by large, government-sponsored projects designed to encourage farmers to settle in forested regions and, more recently, designed to fix the problems that arose from these settlement schemes. Colonization programs in Rondônia started in the early 70s, and successfully attracted thousands of families, mostly from southern Brazil (56). The first wave of settlers was given forest plots situated on good soils, and the news quickly spread that Rondônia was a land of rich

soils. However, only one fourth of the state is suitable for agriculture, and many of the subsequent farmer colonists achieved only low levels of agricultural productivity compared to the first wave of settlers. The massive influx of colonists led to very high rates of deforestation. From 1978 to 1993, the area of cleared forest in Rondônia went from 4,000 km<sup>2</sup> to 40,000 km<sup>2</sup> (17% of the state territory) as newly-arrived farmers cleared and burned the forest to prepare the soil for agriculture (17,18,19,87) (see Table 1).

The plans for the rural sector of Rondônia developed in the 70s included governmental incentives for the planting of annual and perennial crops. However, the trajectory of Rondônia agriculture has now converged with that of other agricultural frontiers in Amazonia in that cattle pasture is the most common use of cleared land (88) (Table 2). Rondônia farmers turn to cattle pasture for the reasons cited above (see "Proximate causes of deforestation"), but may also have an added incentive in the substantial infrastructure for the sale and processing of beef and milk. In 1994, the state of Rondônia had 13 dairy units and 5 slaughterhouses (89). The arrival in 1994 of a single milk producer in Ouro Preto do Oeste (Parmalat) increased the price paid to farmers for milk by 50%.

Hence, after a little more than two decades Rondônia has become a clear example of the potential for poorly-planned settlement schemes in tropical forest regions to promote rapid and extensive losses of tropical forest while providing little improvement in the lives of those people that the schemes were designed to help. In an effort to mitigate some of these ill effects of Rondônia's settlement schemes, the state government of Rondônia, with support from the World Bank, has now launched a new program of agro-ecological zoning of the state in an attempt to control the unregulated expansion of agriculture and logging in the region. This program, called "PLANAFLORO", is also intended to improve the state's rural infrastructure, to provide credit for small farmers, to demarcate and create extractive reserves, and to communities of Amerindians. The performance of this ambitious zoning program should provide valuable lessons about the potential for this approach to rural land-use planning to direct the course of rural development in Amazonia.

### **Emerging frontiers: The case of Acre state**

Acre state, in western Amazonia, is symbolic of regions of "incipient" frontier expansion. While Acre was linked to the rest of Brazil only by an unpaved two-lane highway (BR-

**Table 2** - Major land-use activities in three difference areas in Rondônia (49). Mean area per property of three land-use practices.

City	Average area of properties (ha)	Annual crops (ha)	Perennial crops (ha)	Pasture (ha)
Rolim de Moura	80.0	5.4	3.7	26.7
Ouro Preto	73.0	6.4	6.0	23.0
Alto Paraíso	80.0	6.1	12.9	13.9

364), the influx of settlers to the region and the associated forest clearing were slow. As of 1994, only 12,000 km<sup>2</sup> (8% of the state territory) had been cleared (18,19). Acre has now been selected, however, as the "gateway to the Pacific"; an all-weather road may connect Brazil to the Peruvian seacoast via Acre in the coming years. Hence, Acre represents an opportunity to accompany the process of rural colonization and frontier expansion at an early stage.

Acre also contains some of Amazonia's most important experiments in land-use categories designed to reconcile the rural economic development and forest conservation. Two of the largest extractive reserves in Amazonia, the Chico Mendes (one million ha (1)) and Upper Jurua (about 500,000 ha) are located in Acre. These reserves allow the communities of rubber tappers and Brazil-nut harvesters that live within their boundaries to gather forest products and practice shifting cultivation, while placing constraints on the amount of forest that can be converted to agriculture.

### *The climatic stratification of research in Amazonia*

Virtually all of the ecosystem processes that will be studied by the LBA campaign are affected by rainfall regime. Seasonal and interannual drought influences net primary productivity, evapotranspiration, runoff and streamflow, nutrient export, and soil microbial processes. The research design of the campaign should be stratified to include gradients of rainfall seasonality and interannual variability.

Both total rainfall and rainfall seasonality vary from a general gradient that runs from northwestern Amazonia (high rain and seasonal) to southeastern Amazonia (low rain and seasonal). In São Gabriel de Cachoeira (northwestern Amazonas), annual rainfall is ~4000 mm and >100 mm each month; in Santana de Araguaia, at the transition between closed-canopy forests of Amazonia to savanna ecosystems of the cerrado, annual rainfall is ~1550 mm and there are 5 months each year with <50 mm of rain (Fig. 5). Forest clearing has been heavily skewed toward these areas of seasonal drought; the two million km<sup>2</sup> of closed-canopy forest that have at least 3 months each year with <50 mm of rainfall contain 75% of deforested lands (3).

The major source of interannual rainfall variation in Amazonia is the El Niño/Southern Oscillation phenomenon (ENSO) (90,91). ENSO leads to greatly reduced rainfall (>30% below average) in eastern Amazonia (92). Based on a model that tracks plant-available soil water (PAW), precipitation, and the minimum rooting depth necessary to supply evapotranspiration, we estimate that the evergreen forests in this region deplete PAW to soil depths of >5 m during ENSO events (93). Field measurements during the 1992 ENSO event found PAW was depleted to >8 m soil depth at one site near Paragominas (3).

A second focus of research on the effects of drought on forest function should be the zone of transition between closed-canopy forest and savanna vegetation. A general reduction in rainfall could lead to a shift in the position of this transition, as drought-stressed forests become more flam-

mable and are invaded by grasses (4,31). The recent, frequent occurrence of ENSO events, and the predicted reduction in rainfall for Amazonia (31,33,94) point to the need to understand forest responses to seasonal and interannual drought.

### *Recommendation*

In sum, TM-based, Amazonia-wide analyses of forest clearing are needed as a first order estimate of the general trends in Amazonian land-use. A fuller understanding of the trajectory of Amazonian land-use, however, will require information from other types of studies. Land-uses such as selective logging, the escape of accidental fires into logged and primary forests, and secondary succession on abandoned land can alter the carbon storage, nutrient cycling, hydrology and the flora and fauna of Amazonian forests, but are inadequately detected by Thematic Mapper-based monitoring. Some of the key information needs that could be addressed by the LBA science campaign for Amazonia include the following.

- Mapping of deforestation across Brazilian Amazonia, is conducted at 2-3 year intervals by INPE and should be continued. It should be extended to non-Brazilian Amazonia and to the Cerrado region, it has never been conducted for all of Amazonia using Landsat TM.
- Mapping of the expanding frontier of selective logging, classified according to logging intensity. Such an effort would require information on the spatial distribution of

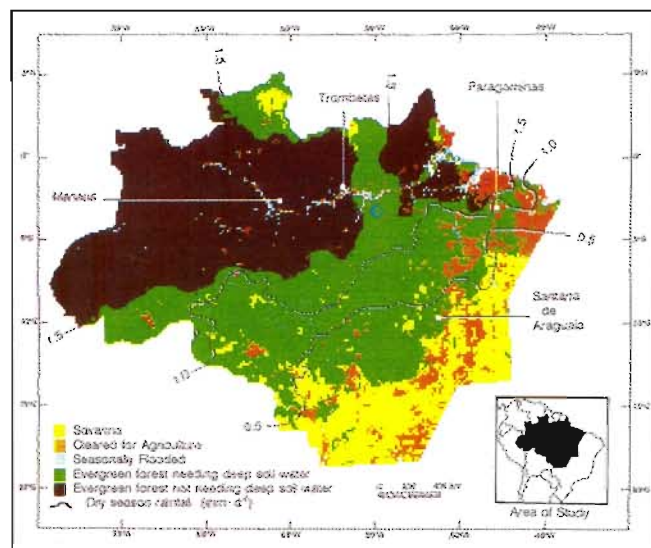

**Figure 5.** Map of Brazilian Amazonia (Legal Amazon) showing the gradient of dry season intensity from the northwest to the southeast. At the border between closed-canopy, evergreen forests (light green) and savanna (yellow), there is an average of 0.5 mm of rain per day during the driest three-month period of the year. Amazonia's evergreen, closed canopy forests that are subjected to intense drought during the dry season rely on water uptake from deep in the soil profile to maintain evapotranspiration (3). Most of the area of human settlement in Amazonia has been in regions of intense seasonal drought. From Nepstad et al (3).

sawmills, their production rates, and their harvest intensities, and might draw on radar and high resolution, aircraft-mounted sensors.

- Mapping of fire scars. Such an effort may require high resolution mapping (perhaps from aircraft) with ground truthing over sample landscapes. Forest ground fires are particularly difficult to map, and may be affecting a large area of logged and primary forests. Moreover, a mechanistic understanding of the role of drought and land-use practices is needed to better project the future importance of forest fires.

- Modelling of secondary forest dynamics. Information is needed on the rates at which agricultural land is abandoned to secondary forest regrowth, and the amount of time that passes before these secondary forests are brought back into production through new clearing. This information will probably require a combination of remote sensing studies in combination with ground surveys that characterize the land-use strategies adopted by farmers and ranchers. Measurements of secondary forest biomass from space using radar, for example, would greatly facilitate this research effort. Such studies should be conducted by multidisciplinary teams that can couple empirical measures of land-cover change with socioeconomic studies that reveal the logic of the land managers that are causing this change.

- The design of the LBA campaign should take into consideration the spatial distribution of rainfall with and without ENSO events.

## Cerrado vegetation

The Legal Amazon of Brazil contains 850,000 km<sup>2</sup> of cerrado vegetation concentrated in the states of Mato Grosso (43%) and Tocantins (29%) (17) (see Fig. 2). This vegetation is conspicuously absent from the efforts to map deforestation in Amazonia, even though the Tocantins and Xingu rivers find their headwaters in this biome. The effects of land-use on these large rivers have not been studied, even though the areal extent of native vegetation clearing appears to be larger in these drainage basins than anywhere else in Legal Amazonia.

Taken as a whole, the cerrado biome is the second largest of Brazil, after the Amazon rain forest, representing 22% of the country, or approximately 2 million km<sup>2</sup>. It is a tropical seasonal savanna, with a continuous layer of herbaceous species (mainly C<sub>4</sub> grasses) at the peak of the vegetation growth, with scattered shrubs and trees that sometimes form a continuous canopy. It has a characteristic flora, which distinguishes it from other Brazilian biomes, such as the Amazonian and coastal rain forests or the northeastern dryland "caatingas".

Savanna transformation through land-use is difficult to quantify using a dichotomous, TM-based approach because the spectral differences between natural and agricultural vegetation are more subtle than in closed-forest regions. Moreover, there is some debate regarding the "original" cerrado vegetation; was it closed-canopy woodland

(cerradão) that has disappeared through the increased frequency of fire or was it primarily open savanna (cerrado stricto sensu)? There has, nonetheless, been progress in mapping the land-cover of the region. EMBRAPA-CPAC has mapped the land-cover (native vegetation, pastures, cropland) of Goiás (which surrounds Brasília), and southern Maranhão using Landsat TM imagery and ground-truthing. Cerrado regions in Mato Grosso, Tocantins and Minas Gerais have not been mapped. The estimates of native vegetation clearing presented in Figure 6 and Table 1 were based on agricultural census data (95). Further mapping of land-cover in the Cerrado region is needed.

The lack of TM-based maps of land-use patterns in the cerrado region has perhaps masked the considerable importance of this region for the questions posed by the LBA campaign. The areal extent of pasture- and cropland in the cerrado is greater than that of Amazonia (Figs. 1 and 6), with large but poorly understood implications for the flux of methane, nitric and nitrous oxide, CO<sub>2</sub> and water vapor to the atmosphere (96,97,98).

Cerrado has one of the richest savanna floras in the world. According to Heringer et al (99), of the 774 woody species, 429 compose the proper floristic stock of the cerrado, 300 species belong to forest formations and the remaining 45 to other vegetation types. This number of the 429 unique woody savanna species is not matched by any other savanna flora in the world. The number of herbaceous species is still unknown.

## Cerrado occupation

Cerrado exploitation started with the Portuguese searching for precious minerals and Indians for enslavement in the 16th century. The first permanent settlements were established in the early 18th century and were associated with gold mining. Some farming developed among the mining

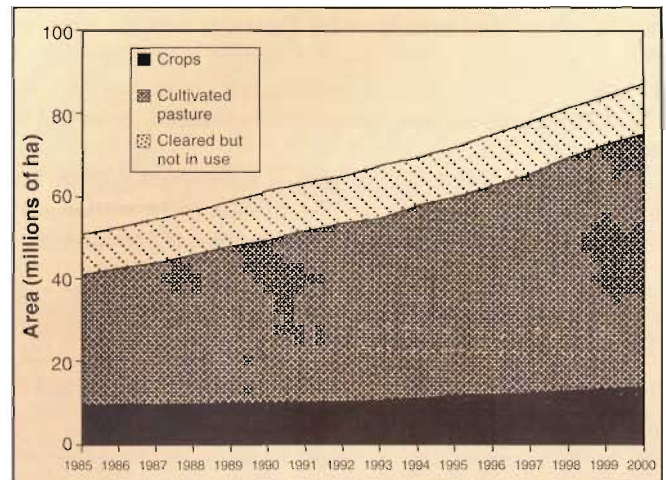

**Figure 6.** Projections of land-cover change in the cerrado biome based on government census statistics through 1985. The area of cultivated (planted) pasture in 1985 (30,000,000 ha) is approximately equivalent to the total area of forest cleared in the closed-canopy forests of Amazonia as of 1988 (95) (Table 1).

communities but economic activity shifted to cattle raising with the exhaustion of the mines. A new wave of exploration began in the middle of the 19th century after the Paraguayan war and during the 1920-1930 period, stimulated by the coffee boom in São Paulo state (13).

Two main factors were responsible for the modern occupation of cerrado. The construction of Brasília, Brazil's new capital, in the late 50s, and the adoption of development policies and investments in infrastructure between 1968 and 1980. The construction of highways allowed the occupation of space and the expansion of commercial agriculture in the Cerrado.

The policies with the highest impact on agricultural expansion were subsidized credit, tax exemption on agricultural activities, minimum prices for crops, subsidies to fuel, and the development of farming technology suitable to the region's climatic and soil conditions (95). Subsidies have favored commercial crops at the expense of staple crops and the environment. Since concession loans were available in proportion to crop area (not production), they had a dramatic impact on the nature of development and the area cleared (13).

As a consequence of the expansion of agriculture, total cerrado population grew from 6.5 million in 1970 to 12.6 million in 1991. Throughout the region there has been a strong trend towards urbanization and decline of the rural population. Almost a fourth of the population concentrates around the metropolitan areas of Brasília and Goiânia. Goiás state capital.

### Cerrado land-use

Until 30 years ago the region was used primarily for extensive cattle raising. Today it is estimated that 37% of its natural vegetation has been transformed into cultivated pastures, crop fields, dams, urban settlements, and degraded areas (15).

The most significant forms of land-use are cultivated pastures and commercial crops, mainly soybeans, corn, rice, coffee, beans and manihot (see Table 3). Cerrado production of soybeans in 1994 was 8.8 million tons (a quarter of the national production). Cerrado corn comprises 16% of the national production, rice 13%, coffee 8%, beans 11% and manihot 5%.

The cattle herd also displayed substantial growth between 1970 and 1985: From 16.6 million to 38 million animals. Cultivated pastures have grown from 8.7 million hectares

to 38 million in the same period. The delay in the release of census information makes it difficult to determine cattle growth in recent years.

Projections of the evolution of the main crops, cultivated pastures, and opened areas, indicate the future of land-use in the cerrado. In 1985, 51 million hectares of land had been cleared in the region. It is estimated that the area of cleared land in 1994 was 70 million hectares, equivalent to 39% of the total area of the region. Considering appropriate conditions for agricultural expansion, good market conditions, and changes in economic policies, the total area of cleared land in the cerrado will be 88 hectares in 2000, representing 49% of cerrado land surface.

The transformation of natural landscapes in the cerrado is causing water pollution, soil erosion, fragmentation of vegetation, extinction of wildlife, invasion of exotic species, and modification of the fire regime (13).

### Recommendations

The lack of information on land-use in the cerrado biome is remarkable given the amount of attention that the scientific community has given to the closed-canopy forest biome of Amazonia. The LBA science campaign should complete TM-based mapping of land-cover change in that area of the cerrado biome that is within, or close to, the Legal Amazon. Similar to the recommendations for the closed-canopy forests of Amazonia, information is needed to predict the future geographic trends in cerrado vegetation convergence, and the logic that is adopted by the farmers and landholders who manage this vegetation. The science campaign represents an excellent opportunity to analyze the changes that have taken place in this vast biome, much of which drains through the Amazon estuary, and most of which has already been severely altered by land-use practices. ■

### References and notes

1. Brown IF, D Nepstad, IO Pires, L Luz, A Alechandre 1992 Carbon storage and land-use in extractive reserves. Acre, Brazil. *Environ Conserv* 19: 307-315
2. Nepstad DC, IF Brown, L Luz, A Alechandre, V Virgilio 1992 Biotic impoverishment of Amazon forests by rubber tappers, loggers and cattle ranchers, p 1-14. In *Non-timber forest products from tropical trees: Evaluation of a conservation and development strategy*. DC Nepstad, S Schwartzman eds, The New York Botanical Garden, NY
3. Nepstad DC, CR de Carvalho, FA Davidson, P Jipp, P Lefebvre, GH Negreiros, ED da Silva, T Stone, S Trumbore, S Vieira 1994 The role of deep roots in the hydrological and carbon cycles of Amazonian forests and pastures. *Nature* 372: 666-669
4. Nepstad DC, P Jipp, P Moutinho, G Negreiros, S Vieira 1995 Forest recovery following pasture abandonment in Amazonia: Canopy seasonality, fire resistance and ants, p 333-349. In *Evaluating and monitoring the health of large-scale ecosystems*. D Rapport ed, NATO ASI Series, Springer-Verlag, NY
5. Uhl C, O Bezerra, A Martini 1993 An ecosystem perspective on threats to biodiversity in eastern Amazonia. Pará state, p 213-231. In *Perspectives on biodiversity: Case studies of genetic resource conservation and development*. C Potter, D Janczewski eds, AAAS Press, NY
6. Uhl C, JB Kauffman 1990 Deforestation effects on fire susceptibility

**Table 3** - Agricultural production in the Cerrado and in Brazil in 1990. IBGE 1990, cited in Klink et al (98).

Crop	Production in the Cerrado (1000 tons)	Production in Brazil (1000 tons)	Production Cerrado: Brazil
Soybeans	5,050	19,890	0.25
Corn	3,400	21,340	0.16
Rice	980	7,420	0.13
Beans	240	2,230	0.11
Coffee	250	2,930	0.08
Manioc	1,260	24,310	0.05

- and the potential response of tree species to fire in the rain forests of the eastern Amazon. *Ecology* 71: 437-449
7. Pfeiffer WC, LD Lacerda. 1988. Mercury inputs into the Amazon region, Brazil. *Environ Tech Lett* 9: 325-330
  8. Malm O, WC Pfeiffer, CMM Souza, R Reuther. 1990. Mercury pollution due to gold mining in the Madeira River Basin, Brazil. *Ambio* 19: 11-15
  9. Martinelli L A, JR Ferreira, BR Forsberg, RI Victoria. 1988. Mercury contamination in the Amazon: a gold rush consequence. *Ambio* 17: 252-254
  10. McGrath D, F Castro, C Futmema, B Amaral, J Calabria. 1993. Fisheries and the evolution of resource management on the lower Amazon floodplain. *Hum Ecol* 21: 167-195
  11. Setzer A, MC Pereira. 1991. Amazonia biomass burnings in 1987 and an estimate of their tropospheric emissions. *Ambio* 20: 19-22
  12. Mattos MM, G Negreiros, D Nepstad, JH Benatti, I Hhm. 1994. Avaliação de EIA RIMA. Uma experiência - Uma perspectiva. A sociedade civil em discussão do futuro da Amazônia. *In: Encontro Bras de Ciências Ambientais*, Rio de Janeiro
  13. Klink CA, AG Moreira, OI Solbrig. 1993. Ecological impacts of agricultural development in the Brazilian cerrados, p 259-283. *In World's savannas. Economic driving forces, ecological constraints and policy options for sustainable land-use*, DM Young, OI Solbrig eds, MAB Series 12, Parthenon Publishing, London
  14. Dias BI. 1992. *Cerrado: Uma caracterização. Alternativas de desenvolvimento do cerrado: Manejo e conservação dos recursos naturais renováveis*, p 11-25, DF: FURNURABAMV, Brasília
  15. Dias BI. 1994. Conservação da natureza no cerrado. 583-640. *In Cerrado: caracterização, ocupação e perspectivas*, MN Pinto ed, Brasília University Press, Brasília
  16. Goedert WJ. 1983. Management of the cerrado soils of Brazil: A review. *J Soil Sci* 34: 405-428
  17. Skole D, C Tucker. 1993. Tropical deforestation and habitat fragmentation in the Amazon satellite data from 1978 to 1988. *Science* 260: 1905-1910
  18. INPE (Instituto de Pesquisas Espaciais). 1992. *Deforestation in Brazilian Amazonia*. São José dos Campos, SP
  19. INPE (Instituto de Pesquisas Espaciais). 1996. *Levantamento das áreas desflorestadas na Amazônia legal no período 1991-1994. Resultados*, Ministério de Ciência e Tecnologia, São José dos Campos, SP
  20. Stone TA, P Schlesinger, RA Houghton, GM Woodwell. 1994. A map of the vegetation of South America based on satellite imagery. *Photogram Engin Rem Sens* 60: 541-551
  21. Setzer A, M Pereira - Unpublished data
  22. Uhl C, R Buschbacher. 1985. A disturbing synergism between cattle ranching burning practices and selective tree harvesting in the Eastern Amazon. *Biotropica* 17: 265-268
  23. Lefebvre P, T Stone. 1994. *Monitoring selective logging in eastern Brazilian Amazonia using multi-temporal Landsat Thematic Mapper imagery*, ISPRS, Rio94, RJ
  24. Robinson J. 1989. On uncertainty in the estimation of global emissions from biomass burning. *Climatic Change* 14: 243-262
  25. Robinson J. 1991. Fire from space: global fire evaluation using infrared remote sensing. *Int J Rem Sens* 12: 3-24
  26. Pereira MC, AW Setzer. 1993. Spectral characteristics of fire scars in Landsat-5 TM images of Amazonia. *Int J Rem Sens* 14: 2061-2078
  27. Nelson B. 1994. Natural forest disturbance and change in the Brazilian Amazon. *Rem Sens Rev* 10: 105-125
  28. Stone TA - Unpublished data
  29. Nepstad DC, A Alencar - Unpublished data
  30. Holdsworth A - Unpublished
  31. Nobre CA, PJ Sellers, J Shukla. 1991. Amazonian deforestation and regional climate change. *J Climate* 4: 957-988
  32. Shukla J, CA Nobre, P Sellers. 1990. Amazon deforestation and climate change. *Science* 247: 1322-1325
  33. Lean J, DA Warrilow. 1989. Simulation of the regional climatic impact of Amazon deforestation. *Nature* 342: 411-413
  34. Polcher J, K Ivala. 1994. The impact of African and Amazonian deforestation on tropical climate. *J Hydrol* 155: 389-405
  35. Salomão RP, DC Nepstad, IC Vieira. 1997. Biomassa e estoque de carbono de florestas tropicais primária e secundária. *In press. In Floresta Amazonica: Dinamica, regeneração e manejo*, C Gascon, PR Moutinho eds
  36. Uhl C, R Buschbacher, F AS Serrão. 1988. Abandoned pastures in Eastern Amazonia. I. Patterns of plant succession. *JL. ol* 76: 663-681
  37. Guimarães WM, PM Fearnside. 1994. *Above-ground biomass of secondary forest vegetation in abandoned pastures in Brazilian Amazonia* - Unpublished
  38. Houghton RA, J Umruh, P Lefebvre. 1993. Current land-cover in the tropics and its potential for sequestering carbon. *Global Biogeochem Cycles* 7: 305-320
  39. Siroeder P, J Winjum. 1995. Assessing Brazil's carbon budget. I. Biotic carbon pools. *Forest Ecol Manag* 75: 77-86
  40. Fisher MJ, IM Rao, MA Ayarza, CF Lasecano, JI Sanz, RJ Thomas, R Vera. 1994. Deep-rooted grasses store carbon in South American soils. *Nature* 371: 236-238
  41. Trumbore SE, EA Davidson, PB de Camargo, DC Nepstad, L A Martinelli. 1996. Below-ground cycling of carbon in forests and pastures of eastern Amazonia. *Global Biogeochem Cycles* 9: 515-528
  42. Davidson EA - Unpublished data
  43. Keller M, WA Reiners. 1994. Soil-atmosphere exchange of nitrous oxide, nitric oxide, and methane under secondary succession of pasture to forest in the Atlantic lowlands of Costa Rica. *Global Biogeochem Cycles* 8: 399-409
  44. Piccolo MC, C Neill, CC Cerri. 1994. Natural abundance of  $^{15}\text{N}$  in soils along forest-to-pasture chronosequences in the western Brazilian Amazon Basin. *Oecologia* 99: 112-117
  45. Piccolo MC, C Neill, CC Cerri. 1994. Net nitrogen mineralization and net nitrification along a tropical forest-to-pasture chronosequence. *Plant Soil* 162: 61-70
  46. Neill C, MC Piccolo, PA Steudler, JM Melillo, B Feigl, CC Cerri. 1995. Nitrogen dynamics in soils of forest and active pastures in the western Brazilian Amazon Basin. *Soil Biol Biochem* 27: 1167-1175
  47. Feigl BJ, JM Melillo, CC Cerri. 1995. Changes in the origin and the quality of soil organic matter and its size fractions after deforestation for pasture introduction in Rondônia (Brazil). *Biogeochemistry* 175: 21-29
  48. Hodnett M, M Oyama, J Tomasella, A de O Marques Filho. 1996. Comparisons of long-term soil water storage behavior under pasture and forest in three areas of Amazonia. p 79-100. *In Amazonian deforestation and climate*, Gash et al eds, Wiley & Sons, NY
  49. Vieira ICG, P Lefebvre, D Nepstad, A Alencar. *In review. Amazon land-use change in a century-old agricultural frontier: The case of the Brazilian zone* - Unpublished
  50. Moran E, F Brondizio, P Mausel, Y Wu. 1994. Integrating Amazonian vegetation, land-use, and satellite data. *BioScience* 44: 329-338
  51. Moran E. 1993. Deforestation and land-use in the Brazilian Amazon. *Hum Ecol* 21: 1-21
  52. Alencar AA, DC Nepstad, F Mendonza, D Rima, H Brown, P Lefebvre. 1997. *Fogo na Amazônia: cinco estudos de caso*, World Bank, Pilot Program for the Conservation of the Brazilian Rain Forest, Brasília
  53. Nepstad DC, C Uhl, CA Pereira, JMC da Silva. 1996. A comparative study of tree establishment in abandoned pasture and mature forest of eastern Amazonia. *Oikos* 76: 25-39
  54. Mausel P, Y Wu, Y Li, E Moran, E Brondizio. 1993. Spectral identification of successional stages following deforestation in the Amazon. *Geocarto Int* 8: 1-11
  55. Stone TA, GM Woodwell, RA Houghton. 1989. Tropical deforestation in Para, Brazil: Analysis with LANDSAT and shuttle imaging Radar-A. p 192-195. *Proceedings IGARSS89 Symposium on Remote Sensing*, Vancouver
  56. Skole DL, WH Chomentowski, WA Salas, AD Nobre. 1994. Physical and human dimensions of deforestation in Amazonia. *BioScience* 44: 314-321
  57. Lucas RM, M Honzak, GM Foody, PJ Curran, C Corves. 1993. Characterizing tropical secondary forests using multi-temporal Landsat sensor imagery. *Int J Rem Sens* 14: 3061-3067
  58. Brondizio E, F Moran, P Mausel, Y Wu. 1994. Land-use in the Amazon estuary: patterns of caboclo settlement and landscape management. *Hum Ecol* 22: 249-278
  59. Nepstad DC, C Uhl, EAS Serrão. 1991. Recuperation of a degraded Amazonian landscape: forest recovery and agricultural restoration. *Ambio* 20: 248-255
  60. Adams JB, V Kapos, MO Smith, R Almeida Filho, AR Gillespie, DA Roberts. 1990. A new Landsat view of land-use in Amazonia. *Int Arch Photogram Rem Sens* 28: 177-185
  61. Adams JB, DSabol, A Kapos, R Almeida Filho, DA Roberts, MO Smith, AR Gillespie. 1995. Classification of multispectral images based on fractions of endmembers: application to land-cover in the Brazilian Amazon. *Rem Sens Environ* 52: 137-154

62. Vieira IC, RP Salomão, N Rosa, D Nepstad, J Roma 1996 Renascimento da floresta no rastro da agricultura. *Ci Hoje* 20: 38-45
63. Browder JO 1988 Public policy and deforestation in the Brazilian Amazon, p 247-297. In *Public policy and the misuse of forest resources*. R Repetto, M Gillis eds. Cambridge Univ Press, Cambridge
64. Hecht S, R Norgaard, G Possio 1988 The economics of cattle ranching in eastern Amazonia. *Interciencia* 13: 233-240
65. Schmink M, C Wood 1992 *Contested frontiers*. Columbia University Press, NY
66. Moran E 1981 *Developing the Amazon*. Indiana Univ Press, Bloomington
67. Fearnside PM 1986 *Human carrying capacity of the Brazilian rain-forest*. Columbia University Press, NY
68. Anderson AB 1990 Smokestacks in the rainforest: Industrial development and deforestation in the Amazon Basin. *World Develop* 18: 1191-1205
69. Fearnside PM 1989 The charcoal of Carajás: a threat to the forests of Brazil's eastern Amazon region. *Ambio* 18: 141-143
70. Fearnside PM 1993 Deforestation in Brazilian Amazon: The effect of population and land tenure. *Ambio* 22: 537-545
71. Hecht S 1993 The logic of livestock and deforestation in Amazonia. *BioScience* 43: 687-695
72. Hecht S, AB Anderson, P May 1988 The subsidy from nature: shifting cultivation, successional palm forests, and rural development. *Hum Organiz* 47: 25-35
73. Browder JO 1988 The social cost of rain forest destruction: the hamburger debate. *Interciencia* 13: 115-120
74. Small-scale ranchers, those with less than 200 animals, as a group, possessed 28% of the total cattle herd in Pará state in 1980. In 1985, their participation grew to 33%. The number of animals in this group grew twice as much as the states' herd in general (53% versus 27%) during the same period
75. Arima E, C Uhl *Ranching of Brazilian Amazon in the national context: economics, policy and practices* - Unpublished
76. Walker R, AKO Homma 1996 Land use and land cover dynamics in the Brazilian Amazon: an overview. *Ecol Econ* 18: 67-80
77. Homma A, A Rocha, A Santos, A Conto, C Rodrigues, C Ferreira, P Oliveira, R Walker, R Carvalho 1994 *Dinâmica dos sistemas de produção na Transamazônica*. FMBRAPA/CPATU, Belém
78. Mattos M, C Uhl 1994 Economic and ecological perspectives on ranching in the eastern Amazon. *World Develop* 22: 145-158
79. Homma A, R Walker, F Scatena, A Conto, R Carvalho, A Rocha, C Ferreira, A Santos 1993 *Dynamics of deforestation and burning in Amazonia: A microeconomic analysis*. Rural Development Forestry Network Paper 16c. Overseas Development Institute, London
80. Veríssimo A, P Barreto, M Mattos, R Tarifa, C Uhl 1992 Logging impacts and prospects for sustainable forest management in an old Amazonian frontier: the case of Paragominas. *Forest Ecol Manag* 72: 39-60
81. Barros A, C Uhl 1995 Logging along the Amazon river and estuary: Patterns, problems and potential. *Forest Ecol Manag* 77: 87-105
82. Veríssimo A, P Barreto, R Tarifa, C Uhl 1995 Extraction of a high-value natural resource from Amazonia: the case of mahogany. *Forest Ecol Manag* 72:39-60
83. Uhl C, A Veríssimo, MM Mattos, Z Brandino, ICG Vieira 1991 Social, economic, and ecological consequences of selective logging in an Amazon frontier: the case of Tailândia. *Forest Ecol Manag* 46: 243-273
84. Barreto P, C Uhl, JO Yared 1993 Potencial de produção sustentável de madeira em Paragominas, Amazônia Oriental: considerações ecológicas e econômicas. *Anais do 1o. Congresso Florestal Panamericano*, p 287-293. Curitiba
85. Restom T 1996 *Contribuição dos cipós a evapotranspiração de floresta secundária na Amazônia oriental*. Belém, Brazil. Ms Thesis, Universidade Federal do Pará, Belém
86. FIBGE (Fundação Instituto Brasileiro de Geografia e Estatística) 1993 *Anuário estatístico do Brasil*, Rio de Janeiro
87. Stone TA, IF Brown, GM Woodwell 1991 Estimates, by remote sensing, of deforestation in central Rondônia, Brazil. *Forest Ecol Manag* 38: 291-304
88. Browder JO 1993 *A situação fundiária e agrícola no estado de Rondônia: Resultados preliminares de um projeto de pesquisa* - Unpublished
89. Matricardi FAT 1994 Pecuaría in Rondônia. *Consultant Report for the Virginia Polytechnic Institute and State University*, Virginia
90. Ropelewski CF, MS Halpert 1987 Global and regional scale precipitation patterns associated with the El Niño/Southern Oscillation. *Monthly Weather Rev* 115: 1606-1626
91. Diaz HF, G Kiladas 1993 Atmospheric teleconnections associated with extreme phases of the Southern Oscillation, p 7-28. In *El Niño: Historical and paleoclimatic aspects of the Southern Oscillation*. HF Diaz, V Margraf eds, Cambridge
92. Nobre CA, AS Oliveira 1986 Precipitation and circulation anomalies in South America and the 1982-83 El Niño/southern oscillation episode. *II International Conference on Southern Hemisphere Meteorology*. Am Meteorological Soc, New Zealand
93. Negreiros G, D Nepstad 1994 *The minimum depth of rooting of Amazonian forests*. ISPRS- Rio94, RJ
94. Victoria RL, LA Martinelli, J Mortatti, J Richey 1991 Mechanisms of water recycling in the Amazon basin: Isotopic insights. *Ambio* 20: 384-387
95. Klink CA, RH Macedo, CC Mueller 1995 *De grão em grão, o cerrado perde espaço. Cerrado: Impactos do processo de ocupação*. ES Martins, CJR Alho eds, WWF and PRÓ-CER, Brasília
96. Davidson E 1991 Fluxes of nitrous oxide and nitric oxide from terrestrial ecosystems. In *Microbial production and consumption of greenhouse gases: methane, nitrogen oxides, and halomethanes*. JE Rogers, WB Whitman eds, Am Soc Microbiol, Washington, DC
97. Potter C, L Verhot, E Davidson Methane fluxes from terrestrial ecosystems - Unpublished
98. Meir P, J Grace, AC Miranda, J Lloyd 1996 Soil respiration in a rain-forest in Amazônia and in cerrado in central Brazil, p 319-330. In *Amazonian deforestation and climate*. Gash et al eds. Wiley & Sons, NY
99. Heringer EP, GM Barroso, JA Rizzo, CT Rizzini 1977 A flora do Cerrado, p 211.232. *IV Simpósio sobre o Cerrado*. São Paulo. MG Ferri ed, Editora da Universidade de São Paulo, EDUSP, SP
100. Vieira L, D Nepstad, A Alencar, P Lefebvre - Unpublished data
101. Lefebvre P Vegetation change detection in an Amazonian frontier. Paragominas from 1988-91 - Unpublished